More People Read the Record-Herald every morning, than any other paper in Contra Costa county.

RICHMOND RECORD HERALD
A RICHMOND PAPER FOR RICHMOND PEOPLE

Just Call Richmond 7-0 any time, day or night, and the Record-Herald will be pleased to receive your news item.

VOLUME XXX—NINETEENTH YEAR. RICHMOND, CALIFORNIA, THURSDAY, SEPTEMBER 15, 1921 NUMBER 215

RICHMOND MAN IS ARRESTED

FEDERATION WOMEN PLAN ACTIVITIES FOR THE YEAR

The first meeting of the season of the Contra Costa Federation of Women's clubs took place yesterday at the Richmond club house, with about forty members in attendance.

Mrs. Harry Beede of Antioch, the new president of the federation, presided over the session, which began at 10:30 o'clock in the morning. The morning was taken up with reports of committees and other business.

Members of the federation voted unanimously to go on record as opposing the showing in the county of any motion pictures featuring Roscoe Arbuckle.

The chairmen of the various sections reported but little new business, on account of it being the first meeting of the year, but more complete reports are expected at the next meeting. The sections, with their chairmen, are as follows: County Problems, Mrs. H. J. Curry, Martinez; Public Health and Dental Clinic, Mrs. Maud Leach, Walnut Creek; Legislation, Mrs. May Spencer, Walnut Creek; Child Welfare, Mrs. Huffman of Antioch; Industrial and Social Problems, Mrs. H. A. Stiver, Richmond; Citizenship, Mrs. Charles Dodge, Crockett; County History, chairman to be appointed later.

The new board of directors appointed at previous meeting, is composed of Mrs. F. S. Cook, Brentwood; Mrs. W. A. Van Winkle, Bay Point; Mrs. J. Boucher, Alamo.

The women of the county federation were invited to attend the regular meeting of the Martinez Club on Setember 27, at which the guest of honor will be Mrs. Anna Saylor, assemblywoman, who will address the club on Legislative measures and Bond Issues.

The president of the federation requested that the presidents of the various clubs of the county either bring in person, or send in writing, a report of the work being accomplished by her club to each meeting of the county federation in the future.

Mrs. Rosenberg, president of the Alameda County Federation, was present and gave a short talk on the work of her federation.

The meeting adjourned at 12 o'clock at which time a luncheon was served by the women of the Richmond Club to the federation.

At the afternoon session the following program was given: Talk on Civics by Mrs. Bessie Wood Gustafson of Oakland, chairman of civics of the district federation, outlining her work for the year, which, if carried out, will eventually bring noticeable results in our communities; reading, "Playing Funeral," by Mrs. Conwell of the Richmond Club; piano selections, "To Spring" and "The Butterfly," (Grileg) by Mrs. F. E. Smith. Mrs. Conwell and Mrs. Smith both answered to encores.

The other meetings of the year, it will be announced, will be held in October, November, February, Marsh, and May. April will be reserved for the state federation meeting. The next county meeting will convene in Walnut Creek the second Wednesday in October.

The instantaneous success which greeted the arrival of the four-cylinder roadster and touring car will also be accorded the Buick four-cylinder Coupe and Sedan, which will be on exhibition at our show room beginning October 1, 1921.
We want you to see this new model and ride in it because we believe that these new four-cylindered closed cars will create the same sensation that the open models created upon their recent arrival here.

C. C. KRATZER SERVICE STATION
1501 McDonald Ave. Richmond

Death of Virginia Rappe is Charged to Roscoe Arbuckle

CORONER JURY PUTS BLAME ON SHOULDERS MOVIE ACTOR

SAN FRANCISCO, Sept. 14.—Late this afternoon the coroner's jury brought in a verdict charging Roscoe (Fatty) Arbuckle, with manslaughter as a result of the death of the movie actress, Virginia Rappe.

The verdict was as follows:

"We, the jury, found that the said Virginia Rappe came to her death on September 2, 1921, at the Wakefield Sanatorium from rupture of the bladder, contributory cause peritonitis, and

"We further found that said rupture was caused by the application of some form of violence, which, from the evidence submitted, we believe was applied by said one Roscoe Arbuckle.

"We, the undersigned jurors, charge Roscoe Arbuckle with manslaughter.

"We, the jury, recommend that the district attorney of San Francisco, with the conjunction with the grand jury, the chief of police, the federal prohibition officials, take steps to prevent a recuurence of affairs similar to the one in which this young woman lost her life so that San Francisco shall not be made the Rendezvous of the debauchee and gangster."

One dissenting juror added:

"I, the undersigned juror, find that said Virginia Rappe came to her death from peritonitis caused by a rupture of the urinary bladder. Said application was caused by the application of some force and from the evidence submitted I am unable to determine who was responsible for the application of said force."

Benj. Boash was the dissenting juror.

BUSINESS GETTING BETTER

L. S. Higgins, the blacksmith on Fourth street, reports that business conditions are getting better daily.

RED MEN MAKING ELABORATE PLANS FOR LADIES NIGHT

At the regular meeting of Onetah Council, Degree of Pocahontas, at Pythian Castle last evening, it was announced that a basket social will be held next Wednesday evening, September 21.

The public is invited to attend the basket social, and there will be plenty of fancily decorated boxes, whose contents will surpass their attractive appearance, furnished by the ladies to be raffled off to the highest bidders. Plenty of chicken is promised the purchasers of the boxes.

I. N. Jarvis, chairman of the arrangements for the Ladies' night of the Red Men, to be held at the Richmond club house on the evening of Saturday, September 24, was present at the meeting to extend invitations to the members of the council.

The Ladies' nights of the Red Men have been unusually popular in the past, and this coming event promises to outdo all others. It will be a strictly invitational affair, to limit the size of the crowd expected. A splendid program of entertainment, followed by dancing, is being arranged.

SPELLING SCHOOL AND FASHION SHOW BY PT COMMUNITY CLUB

An old-fashioned spelling school, and a fashion show were the features of the meeting of the Community club of the Point, held Tuesday afternoon, the program of which was under the direction of Mrs. S. J. Hocking.

It was one of the largest attended meetings held, and when the ladies entered the parlors of the First M. E. church they were greeted with tables loaded with all kinds of dainty things to eat. The parlors were beautifully decorated with sweet peas.

At the conclusion of the banqet the old fashuioned spelling school was staged, which provided endless fun. Prizes were given fo the best and poorest speller.

As a finale to the meeting, the members of the Girl Reserves appeared and put on a fashion show for the benefit of the ladies.

Richmond B.R.C. Report Large Gain in Membership

An interesting and enthusiastic meeting was held by the Richmond lodge of the Brotherhood of Railway Carmen at Moose hall last night, at which time F. Heckman addressed the lodge on the advisability of affiliating with the central labor council of Richmond.

The trustees of the lodge were ordered to investigate and report back on the advisability of such affiliation.

Report of the recent meeting of the grand lodge at Toronto was made by Sid Hilton, delegate for Richmond, who has just returned. Several changes in the constitution of the brotherhood were reported by Hilton, and the local lodge will amend its by-laws to conform.

Among the changes reported was a provision whereby negro carmen may form separate lodges of their own, to be affiliated with and under the jurisdiction of the grand lodge. The benefit provisions were changed so that the benefit will be $50 for each year in good standing, up to $500, to be paid on total disability of a member.

Five new members were initiated last night, and a vigorous growth is reported by the lodge. The monthly social meetings, to which the ladies are invited, are proving extremely successful.

Concord High to Play Football Here Saturday

Arrangements have been made to have the Concord High school to come here to play Richmond Union High school next Saturday afternoon instead of having the game at Concord, as was previously announced.

The game will start at the High school football field on Twenty-third street, opposite the school, promptly at 2:30 o'clock. Spectators will not only have an opportunity to see this year's fast team in action, but will also hear the newly organized High school band, which will be out to dispense music for the affair.

CO. HOSPITAL HEATING SYSTEM TO BE CHANGED

The supervisors of the county are arranging to change the heating system at the county hospital at Martinez from hot water to steam.

Baptist Ladies Are Preparing for Big Bazar

At the meeting of the Ladies' Aid of the Baptist church, held yesterday afternoon at the home of Mrs. J. Rolff on Martina avenue, there was fourteen present, and a very pleasant afternoon was spent.

After ice cream and cake were served the ladies put in their time for the remainder of the afternoon in doing fancy work, and making articles for the bazaar which they expect to hold about Thanksgiving time.

LIVINGSTON ON POLICE FORCE FOR SIX YEARS

Police Officer Harry Livingston celebrated his sixth birthday yesterday. That may sound strange, but is true nevertheless.

It is just six years since Livingston first went on the force, and he dates his birthday from that time.

BRADY CLAIMS WITNESSES ARE BEING REACHED IN RAPPE CASE

SAN FRANCISCO, Sept. 14.—District Attorney Brady announced this evening that he was greatly concerned over the report that Miss Zey Prevost, one of the witnesses in the Arbuckle case, had been tampered with, and advised in regard to her testimony.

Captain of Detectives Matheson is authority for the report that the girl had came to him and said she had been told to get a lawyer to advise her about her testimony. Miss Prevost indignantly denies making such a statement.

Brady says that he is "more interested in seeing that money does not influence any one connected with the case than I am in convicting Arbuckle. He is to be tried on the merits of the case.

Matheson declined to give the name of the person who approached the witness. The machinery of both the police and the distrct attorney's office is being used to run down the alleged "witness fixers."

More trouble for Arbuckle is piling up in Los Angeles. A second attachment has been levied on his $100,000 home there. Raymond Gould, interior decorator, has attached the real estate as a detail to his suit for $11,400, for decoration charges. The first attachment was by the California Furniture company for a $6000 furniture bill.

Head of Maccabees Is Given Suprise by Lodge Members

A surprise party for Mrs. Mary Conway, commander, was the feature of the meeting of the W. B. A. of the Maccabees at W. O. W. hall last evening. Mrs. Conway was presented with a beautiful jardiniere by the members of the organization.

Readings by Mrs. Irene Smith and Mrs. Lillian Heady contributed to the entertainment of the evening. During the business session the members balloted on an application for membership.

After the program of the evening, supper was served to the members. The committee of arrangements included Mrs. Anna Alce, Mrs. Carrie Hollenbaugh, Mrs. Marie Church, Mrs. Louise Sturm, Mrs. Nola Van Valer and Mrs. Rose Griffins.

Baptist Ladies of San Pablo Will Serve Lunch Today

A cafeteria lunch will be served by the ladies of the San Pablo Baptich church at the church parlors today noon and an all-day meeting will be held to sew for the bazaar, which will be held in October.

The menu for the lunch today will be: Veal patties, mashed potatoes, beans, salad, apple pie, cake and ice cream. All are invited to attend.

S.F. MARSHAL ARRIVES AND WILL AID IN BANDIT HUNT

McNEIL'S ISLAND, Sept. 14.—With the arrival here today of United States Marshal James B. Holohan of San Francisco, there was another meeting of the board of trategy that is attempting to recapture Roy Gardner, escaped mail bandit. The marshall said he would like nothing better than to lead Gardner behind the prison bars here a second time. He brought him from Centralia to the prison after his capture in June.

Another clew collapsed today when Louis Uinters, an island resident, claimed the provisioned row boat found on on a beach last night. Winters said the boat had been used by his family on a camping trip and that it had broken loose and drifted on the shore.

The strain of the man hunt on this small island, covering only 12 square miles, is beginning to tell on the 700 residents. Numbers of them are leaving for the mainland until the chase is ended. The island abounds in huckleberries, but residents are not harvesting them this year because of the danger of penetrating the brush.

Mrs. Emma Hale is Guest of Honor at Oakland Luncheon

Mrs. Emma Hale of this city, department secretary of the ladies of the G. A. R., was the guest of honor at a luncheon given by the Daughters of Veterans in Oakland yesterday. Mrs. Lydia Boughton and Mrs. Ada Fox jointly presided at the luncheon.

J.C. BOND IS ARRESTED IN LEAVENWORTH FOR BURGLARY

Advices were received from the East last night, that J. C. Bond, who gives his home as Richmond, was arrested yesterday in Leavenworth, Kan., on a charge of burglary.

Police records of this city show that on February 4, 1921, a man who gave his name as Jack Bond was arrested on a charge of burglary. He is a native of Texas, a baker by trade, and 27 years old.

At that time Bond was given five years' probation in the Superior court.

Insanity Suspect Expresses Fear of Presence Policemen

On account of his queer actions near the Southern Pacific depot last evening and later in the Pullman district, a man giving his name as Henry Brown, was arrested by the police last evening, and will be held for observation for a few days.

Brown seems to be mortally afraid of policemen, says he don't want to see any of them or have them talk to him, and that if they will let him go he will be all right.

The police are of the opinion Brown is insane. At times he talks very lucid and at other times irrational.

Brown claims to have come from Sacramento.

DEADRICH IN MARTINEZ

John Deadrich of Richmond had business in Martinez on Tuesday afternoon.

ON JURY DUTY

Mrs. T. T. Cramer of Martina avenue is serving on a trial jury in the Superior court at Martinez.

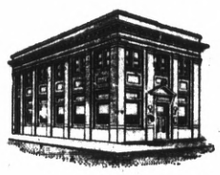

Uncle Sam, The Financial Chemist

IT is good for us sometimes to consider how our Banks have helped us to develop our National Resources—

WITHOUT their help much of our so-called National Wealth would not be at our disposal. The Federal Reserve System has been a factor of immense importance in placing these National gifts at the door of mankind.

MAYBE we can help develop our own business in the same way but on a smaller scale.

FIRST NATIONAL BANK
MEMBER FEDERAL RESERVE SYSTEM
RICHMOND SAVINGS BANK
(SAVINGS)
SIXTH AND MAC DONALD

SUBSCRIPTION RATES

1 year $6.00
6 months $3.00
1 month, by carrier.....50c
..Single Copies, Five Cents..

PHONE 2

Richmond Record-Herald

A Consolidation of the Record-Herald And Richmond News

Published every Morning, except Mondays and days following Holidays, by the RECORD-HERALD COMPANY

1030 Macdonald Avenue Telephone Richmond 70
O. E. MILNES .....President and Manager
GROVER E. MILNES..... Business Manager

Entered at the Postoffice at Richmond, Cal., as Second-Class matter.

OFFICIAL PAPER CITY OF RICHMOND

THINKOGRAPHS by F. J. HULANISKI

TEN THOUSAND OUTLAWS

Hundreds of "mystery" ships ply between Nassau, Bahama Islands, and various ports in this country, bringing in thousands of cases of whiskey and rum. A fair grade of whisky sells there at $15 a case, and when it reaches this country it brings that much a quart bottle. The whole country there has quit all other work and gone into the bootlegging business, and the amount of booze coming into this country from there is so great it can hardly be estimated. From eight to ten million dollars worth of liquor is now in the warehouses there, waiting shipment to the United States. Big ships bring the stuff to the three-mile limit of our shores, where it is delivered to small motor boats and smuggled into the country at every Atlantic coast port. Even private yachts of American millionaires are bringing it in. Over ten thousand cases of whisky is coming in from Nassau every week and the dealers in the poison are waxing rich. Murders there are daily and nightly occurrance, and no attention is paid to them, as those who get killed are mostly prohibition sleuths. It is amazing how many thousands of our citizens are willing to become outlaws for the sake of whisky and money, and it is anything but to our credit.

THE FARMER GOD'S NOBLEMAN

It is an old saying that the farmer feeds us all, and he not only feeds us all, but sets us all a good example that millions of us would do well to emulate. There are no auto bandits among the farmers, no bank defaulters, burglars, sure-thing swindlers, bunco men, porch climbers, rascally politicians, anarchistic agitators, bootleggers nor vamps of either sex. All the outlawry and 99 per cent of the crime comes from the city man; 99 per cent of the prostitutes are recruited from the ranks of city girls. The infidels and scoffers, the painted and gilded damsels and light-fingered gentry, all come out of the city. The farmer man and woman go steadily on doing a grand and noble work, enriching the world and keeping starvation from all mankind. They work early and late, tilling the soil, as God intended man to do; they are sensible, law-abiding, God-fearing, home-loving people, bringing up their children as children should be brought up. The farmer is the only bulwark and retaining wall there is between the city and hell.

Pick up most any metropolitan paper and you see pictures in them of young girls and women half naked, doing all kinds of foolish stunts, mostly posing on one leg and sticking the other up into the atmosphere like an animated bean pole; one arm sticks out to the north and the other to the south and a mouthful of teeth are showing like a painless dentist advertisement. Doubtless the poor fools think this is smart, or "art," or something of the sort, when it is only silly and proof positive of two things—lack of brains and dearth of modesty. It is but a step from the woman or girl who poses half naked before a camera for public show and the brothel.

N. Koplun, Cossack army field clerk, is in this country from Siberia. He says: "Crime is rampant; the Russian people do not work; marauders murder for a crust of bread; the great mass of the people have abandoned righteous principles, ideals, religion and their God."

Over two thousand movie picture theaters over the country have barred the Arbuckle pictures. Thank the Lord we have some decency left, even though it seems to be oozing away fast.

Society note in Rogers, Ark., Press: "Quite a number from here attended the picnic over on Sheep Run. Hiram Jinks lost is chewing tobacco and had to brouse on the herbage all the way home.

That placing of laboring men on an auction block in Boston was just press agent stuff and very silly in a country like this.

Go out to the three-mile limit, board a vessel there and stay an hour, and the ring-streaked and striped animals and sea serpents you see will make Noah's Ark pale into insignificance.

PEOPLE WANT INFORMATION

Congress took a recess Sept. 4 for a month, to go home and mend its fences, take a rest and receive the joyous praise of the constituency Wow! Joyous praise? It is anything but that the members are receiving. On the contrary they are bombarded right and left by thousands of angry citizens, who demand to know why they are loafing on the job when the nation and the whold world is in trouble. They want to know how it comes that Congress fiddled away six months time and did nothing toward lowering taxation. They want to know why something was not done to alleviate the unemployment situation, to cut down the outrageous expenses of government and to lessen the monstrous outlay for armament. And they want to know a whole lot of other things like that, with the result that Mr. Congressman has found himself in hot water instead of in a rest cure abode. Now they are already hastening back to Washington, and many of them report that their fences at home are in mighty bad condition, and that nothing will mend them but remedial legislation, and that pretty quick, especially as regards taxes. Each of these returning statesmen should have framed and hung over his desk Abe Lincoln's famous old saying: "You can fool all of the people part of the time, and part of the people all of the time, but you cannot fool all of the people all of the time."

COLLOSSAL DUNDERHEADS

Of all the mismanagement, inefficiency, downright inbecility if not actual dishonesty and monumental graft, the United States Shipping Board and its so called merchant marine stand out in the spotlight as being ahead of anything history ever dug up or showed. It was born in iniquity, sired by dishonesty, damned stupidity and by everybody else except those who have grown rich out of it. Chairman Lasker is evidently the right man in the right place and is going at his stupendous job with an axe, something that should have been done long ago. This Shipping Board has caused our government a loss of over hundred million a year, and the loss this year will be $150,000,000. Think of that and digest it if you can. Mr. Lasker terms its affairs "utter chaos and the most collossal wreck in history." Over a thousand good ships are idle and rotting. President Harding is backing Lasker in his drastic handling of the shame and stain.

Give us this day our bread and jam,
Some spareribs in the rough
A yellow yam and juicy ham
And turnip greens enough.

The federal prohibition agents got after Actor Arbuckle in San Francisco and demanded to know where the booze came from that all got drunk on at his shameful "party" that ended in tragedy. His reply was, "There was no liquor," by which it can be plainly seen that Mr. Arbuckle, in addition to other talents, is a fluent liar.

All classes of whatsoever name or nature should bear in mind that the great American public is plenty big enough and amply willing to whip any class which gets the swelled head sufficiently to imagine it is bigger than the public.

The river Nile has a mouth 150 miles wide. La Follette, Borah and Hi Johnson have mouths something like that, too.

The best news of the day is that announcing that Chairman Lasker has discharged over six hundred shipping clerks from the Shipping Board service. Fine! Make it two thousand!

How about that tax reduction we were promised? The public debt was increased during August $151,000,000. Sort of a crawfish progress.

One good thing about babies is that they never go around telling what smart things their parents said.

It is probably human nature for one to underestimate a neighbor's intelligence or to be a trifle it up all their lives.

President's Father, 76, and His Bride of 52, on Return from "Elopement"

This photograph of Dr. George T. Harding, father of the president, and his bride was made after their return from their "elopement" to Monroe, Mich. Dr. Harding is 76 years old and Mrs. Harding 52. She had been a nurse and office assistant for Dr. Harding for several years. "I was lonesome and getting old and wanted company, and that's all there is to it," he said. The first officail announcement of the marriage was telegraphed to president Harding by an employee of the president's newspaper, the Maron Star.

Baseball

Coast League
Standing of the Teams.

	W.	L.	Pct.
Los Angeles	97	69	.581
Sacramento	97	71	.575
San Francisco	97	72	.574
Seattle	91	73	.555
Oakland	88	79	.527
Vernon	86	82	.512
Salt Lake	66	98	.404
Portland	43	121	.262

Yesterday's Results

Oakland 4, San Francisco 5.
Vernon 1, Los Angeles 0.
Portland 5, Seattle 11.

MME. CURIE'S WEARINESS

Silly questions, not travel wore Mme. Curie out, according to her daughter, Miss Eva Curie. That may explain a lot of nervous breakdowns in American business life.

American League
Standing of the Teams.

	W.	L.	Pct.
New York	85	51	.625
Cleveland	85	52	.621
St. Louis	72	67	.518
Washington	68	70	.493
Boston	64	69	.481
Detroit	67	73	.479
Chicago	58	79	.424
Philadelphia	47	85	.456

Yesterday's Results

Detroit 0, Boston 1.
Cleveland 8, Philadelphia 5.
New York 0, Chicago 10.
St. Louis 0, Washington 1.

THE POOR RICH MAN.

The man, who is broke, has no time from his own worry to pity the poor millionaire, who can't go to Europe because he is unable to find enough money to pay his income tax, before getting his passport.

JUST OBSERVATIONS

The good die young and some of the rest of us ought to.

You must first master yourself before you can master man.

A wise man does not need advice and a fool won't take it.

Inflation of the ego takes itself too dingbusted serious.

An ounce of Americanism is worth a pound of Bolshevism.

When your nerves get on the outside of your clothes, take a rest.

Do not take sedlitz powders one at a time or you'll bust.

The baggage is as good as lost if the cork comes out.

The devil always has a pleasant-tasting cure-all medicine.

Aside from automobile advertising, why is a magazine?

The Moors seem to me the Spanish walk that way.

The fellow that is run over don't care what make of a car it was.

No Turk takes a Turkish bath. He has more sense.

Business Men to Banquet Friday Eve.

The business men of the city who have been playing volley ball under the direction of Secretary V. D. Brammer of the Y. M. C. A. will banquet in the Elks' club banquet hall at 6:15 Friday evening.

The speakers of the evening will include Rev. Paul Little, Henry H. Johnston, Fred Newsom, Charles Renwick and C. S. Downing. Those who plan to attend are urged to get tickets as soon as possible.

National League
Standing of the Teams.

	W.	L.	Pct
New York	86	54	.614
Pittsburg	83	54	.606
St. Louis	76	61	.55[illegible]
Boston	75	63	.54[illegible]
Brooklyn	69	67	.507
Cincinnati	63	75	.45[illegible]
Chicago	53	85	.384
Philadelphia	47	93	.335

Yesterday's Results

Boston 2, Pittsburg 5.
Chicago 8, New York 11.
Brooklyn 9, St. Louis 7.
New York 10, Cincinnati 1.

AMUSEMENTS

T. & D. RICHMOND THEATRE

TODAY
PRISCILLA DEAN
—in—
"OUTSIDE THE LAW"
PATHE NEWS
SNOOKY COMEDY
TOMORROW—"CHARGE IT"

BOYS

Want to make Some Money

It's easy, just hustle around and gather up some

Nice Clean

RAGS

and bring them to The Record-Herald office and we will pay you

5c a Pound

for them

Ask your mother for some rags and then call on the neighbors. They will be glad to help you earn some spending money by giving you their old rags.

Washes Lacy Curtains Without Wear or Tear

The Electric Washer is Particularly Serviceable at Housecleaning Time

Your curtains and draperies can always be fresh and attractive, if you have an Electric Washer in your home to make their washing easy.

A tubful of clothes, snowy-white and spotless, every 10 to 15 minutes, is evidence of the speed with which the Electric Washer does its work.

Washing large, lacy curtains of sheerest fabrics is no more of a task for the Electric Washer than the cleansing of the simpler things.

Western States Gas & Electric Company

LITTLE JULIUS SNEEZER

BY BAKER

The "LIFT-UP" Belt holds the organs in proper position and so provide comfort and improved health. Naturally, this belt gives the wearer a better figure. These belts are made to order, have elastic over hips, are light and comfortable to wear. Send for measurement blank. Price $8.50 for average figure.

Recognized by Physicians as a Necessity.

DICKSON-BULL COMPANY,
2216 Telegraph Ave.,
Oakland California
Manufacturers and fitters of Artificial Limbs Trusses, Arch Plates and Deformity Apparatus

Newlywed Given Surprise by Her Many Friends

Mrs. James Rasmussen, one of the city's new brides, was pleasantly surprised by a shower given her by her friends at her home at 428 Eighth street, and was the recipient of many beautiful gifts. Refreshments were served. Those present were Mesdames Dorothy Neville, Marge Hennessy, Viola Healey, Winnie Bates, Jewel Hopkins and Gloria Rasmussen, and the Misses Minnie Kneeland, Goldie Bittimore, Anna Sullivan, Helen Sullivan and Margy Sullivan.

MAKES TRIP TO FARM

Dan J. Collins left yesterday to spend some time at his pear farm in Lake county.

Narbett Sues to Enforce Contract for Building

Suit was filed at Martinez yesterday by James T. Narbett against Manuel Mederious of Crockett to enforce completion of a contract for a building erected by Narbett for the defendant. The complaint alleges the amount of the contract to be $15,000. The plaintiff is represented by Attorneys Pierce & Carlson.

SOMETHING FOR NOTHING

Getting something for nothing is the dearest way of paying for what you wet in the long run. If another gives it to you he expects you to pay at least twice the value of his "gift."

SPECIAL

Large Box of Tomatoes $1.25

8 Muskmelons 25c

J. F. Stiefvater

NO CHARGE FOR DELIVERY

801 Macdonald Avenue Phone 83

McKinley Lodge Will Honor All Past Masters

McKinley Lodge, F. & A. M., will observe past masters' night at Masonic hall this evening, with all but one of the living past masters present. The third degree will be conferred. Frank M. Palmer of El Segundo is the only living past master who will not attend.

Two of the past masters of the lodge are dead. They are Dr. H. N. Barney, master in 1905, and Dr. John M. Morrison, master in 1906.

The past masters expected to be present are Harry L. Ellis, 1902-4; Phalen Church, 1907; Wm. H. Johnston, Santa Rosa, 1908; John H. Rumrill, 1911; Wm. B. Richmond, 1912; Wm. E. Rose, 1913; Charles J. Peterson, 1914; Edward L. Jones, Berkeley, 1915; Hiram E. Jacobs, 1916; M. H. Carey, 1917; W. T. Helms, 1918; Fred G. Blackhart, 1919, and Thomas H. Summers, 1920.

Seattle Girl Is Found in Box Car in Windy City

CHICAGO, Sept. 14.—Dressed in overalls, a boy's cap, and other male apparel, Elsie Zeahl, 17, who said her home was in Seattle, Wash., was found in a box car today in a weakened condition. A railroad yards watchman carried her to a police station. Later she told the police she started with $50 and had paid it all out to trainmen after being thrown out of the car several times. She gave her home address as 321 Thomas street.

LIBRARY HOURS.

There will be a story hour at the main library Saturday afternoon at 3:00 o'clock.

Stories will be told at the West Side Branch Library Friday afternoon at 3:30 o'clock. 9-15-2t

Banker Still Busy at His Desk in Wall Street Despite His 99 Years

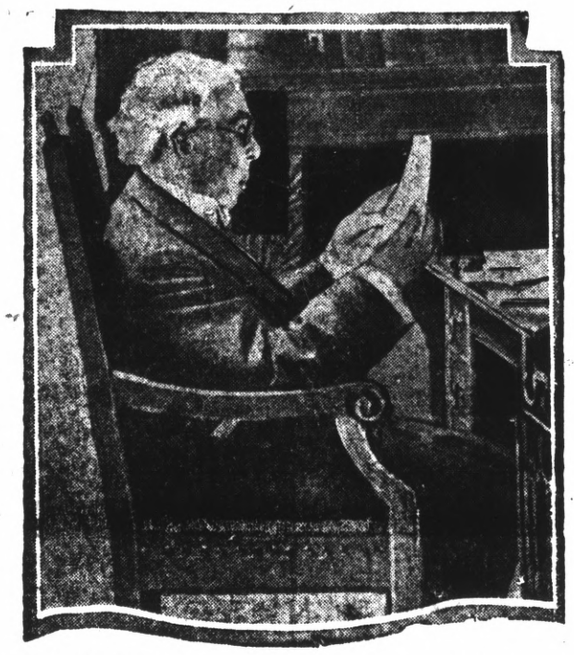

John A. Stewart, patriarch of American bankers, although his ninety-ninth birthday is only a few weeks away is still active in business as chairman of the board of trustees of the United States Trust Company of New York City. Twice a week he goes by auto from his home in Morristown, N. J., to the Wall street offices of the company to preside at meetings of the board. He is seen here busy at his desk. Mr. Stewart has been connected with the institution for more than 70 years.

Engagement is Announced of Miss Schaffer

Announcement of the engagement of Miss Maurine Schaffer, daughter of Mr. and Mrs. G. W. Schaffer, to Lester Jorgenson of Alameda, was made at a party given by Mrs. Marshall Glavinovich at the home of her parents, Mr. and Mrs. Jack Best, in Grand View Terrace.

Supper was served the guests at a table prettily decorated in pink and white, and the announcements were carried on pink ribbons, extending to each place from a large basket suspended from the center of the table.

'Dad' Gets Ninety Days for Locking His Daughter Out

SACRAMENTO, Sept. 14.—After he had pleaded guilty to a charge of locking his 16-year-old daughter, Norina, out of his home following a dispute, John Panattoni, former proprietor of the Riverside Cafe here, was sentenced to serve 90 days in the county jail. The girl testified that she was shut out of her home at night and exposed to the cold while attired in nothing but a thin night gown.

LICENSED TO WED.

A marriage license was issued in Oakland to William F. Pond, 40, of Richmond, and Margaret J. Howksworth, 44, 3041 Wall avenue, Richmond.

HOME FROM BAKERSFIELD

Attorney T. M. Carlson has returned from Bakersfield, where he has been trying a case.

War Mothers to Attend S. F. Meet

The War Mothers of Richmond have been invited to attend a joint meeting of the chapters of the bay district this afternoon at Native Sons' hall, 114 Mission street, San Francisco. Those attending will leave on the Southern Pacific at 11:07 a. m.

MAN IS SHOT IN BRAWL OVER WOMAN

TRINIDAD, Colo., Sept. 14.—Ray Stowe, prominent Trinidad business man, was shot and perhaps fatally wounded today by Walter Hawl of Pueblo. Stowe, Hawl and several women were said by the police to have been out all night. Stowe was shot when he and Hawl quarreled about an alleged insulting remark Hawl was said to have made to one of the women.

Hawl shot Stowe with an old-fashioned derringer pistol after he is said to have chased his victim arond the car several times.

RENWICK INJURED WHILE PLAYING VOLLEY BALL

Charles Renwick is suffering from a severe cut over his eye, the result of an injury in a business men's volley ball game at the high school gymnasium.

WESLEY MATRONS WILL MAKE VISIT TO ORPHANAGE

The Wesley Matrons will meet at the corner of Sixteenth street and Macdonald avenue at 9 o'clock Friday morning, to go to sew all day at the Fred Finch orphanage. All members are requested to bring their lunch and sewing equipment.

Breaking the Shackles of Time

CLOCKS are as much a matter of course as suspenders or sausages. But it took energy and initiative to get the first clock on the kitchen shelf and start it going. The Yankee pack peddler was sole distributor and transporter. His lean, lanky, loose-jointed legs set the limits for most distribution problems in those days.

Modern transportation with progressive sales methods —and advertising—have broken the shackles of time. They make a quick job of what used to take years. Through advertising, many an article has been introdudce simultaneously in stores all over the country.

This newspaper does you a two-fold service. It not only brings you news of the world, but also news of what to buy, where to buy and how to buy.

The advertisements are news columns of merchants and manufacturers who have important stories to tell you.

Take advantage of them. Read the latest news of good things to be had—and where to get them.

Make Sure You Get All The News

Members St. Edmunds Guild Will Attend Dinner for Bishop

St. Edmund's Guild will meet at an earlier hour than usual today in order that members may have an opportunity to attend the nation-wide campaign dinner to be held in the Scottish Rite hall at Van Ness and Sutter street, San Francisco this evening.

Bishop Taylor, president of the national council of the Episcopal church will be the principal speaker at the dinner.

The guild will meet at 1:30 p. m. at the home of Mrs. Stickle in the Princeton apartments.

Missing Receipts of Theater Prove Puzzle to Police

The Berkeley police are puzzled the circumstances surrounding the disappearance of $745 from a sack of money containing $1800, last Friday's receipts at the Berkeley T. & D. theater.

A paying teller in a Berkeley bank discovered the shortage. C. F. Montgomery, manager of the theater, is said to have counted the day's receipts and placed them in a sack and locked them in the office. The sack was later taken to the bank by Assistant Manager Cecarelli.

S. O. OFFICIALS ON VISIT TO RICHMOND

A number of the San Francisco officials of the Standard Oil company were in Richmond and made an inspection of the plant yesterday.

Comb Sage Tea in Hair to Darken It

It's Grandmother's Recipe to Keep Her Locks Dark, Glossy, Beautiful.

The old-time mixture of Sage Tea and Sulphur for darkening gray, streaked and faded hair is garndmother's recipe, and folks are again using it to keep their hair a good, even color, which is quite sensible, as we are living in an age when a youthful appearance is of the greatest advantage.

Nowadays, though, we don't have the troublesome task of gathering the sage and the mussy mixing at home. All drug stores sell the ready-to-use product, improved by the addition of other ingreidents, called "Wyeth's Sage and Sulphur Compound." It is very popular, because nobody can discover it has been applied. Simply moisten your comb or a soft brush with it and draw this through your hair, taking one small strand at a time; by morning the gray hair disappears, but what delights the ladies with Wyeth's Sage and Sulphur Compound is that, besides beautifully darkening the hair, after a few applications, it also produces that soft lustre and appearance of abundance which is so attractive.—Adv.

Sec. Davis Offers Brighter View of the Jobless Situation

WASHINGTON, Sept. 14.—Secretary Davis pointed out today that alarming as the present situation with more than 5,000,000 unemployed in the country is, there were in 1914 7,000,000 out of work, a large percentage of whom were men and heads of families.

Davis said that present unemployment figures include great numbers of persons upon whose earnings no one actually is dependent.

Divorce and Other Necessities Fall in Price at Gary, Ind.

GARY, IND., Sept. 14.—Keeping step with general price declines, the cost of divorce here has been decreased, it was announced today. Lower costs of this and other more essential commodities in Gary follow wage reduction of workers in the steel plants. Lower prices included physicians' calls, reduced to $2, and attorneys' fees reduced to $50 for divorce cases.

Salaries Paid to Employes of State Board Are Raised

SACRAMENTO, Sept. 14.—Employes of the State Board of Control have been granted salary increases ranging from $5 to $60 per month, it was announced yesterday. Corning De Caules, superintendent of accounts, received the biggest raise. His pay was jumped from 5300 to $360 a month. Accountants were raised $50.

GETS SOAKED $5

Edward Martin was fined $5 yesterday for driving his automobile on the wrong side of a street car. The fine was paid.

EXCHANGE

PLAYER PIANO MUSIC ROLLS

10c PER WEEK

We know you enjoy the new music and so we have added a music roll exchange Department, where you can exchange a roll every week for the small sum of 10c per week.

COME AND SEE US

Adolph Winters

329 Macdonald Ave.

Now Here!

October Delineator and Butterick Patterns

The Big Store

BEAUTY GLASSES

as well as glasses that give perfect vision are combined in our new style settings and the Toric lenses that give perfect sight when fitted by a skilled and scientific optician. If you need glasses get the best and go to an occulist who will fit your sight so as to remedy all defects.

DR. C. R. BLAKE

SPECIALIST

EYE, EAR, NOSE AND THROAT

704 Macdonald Ave., Upstairs

Rooms 1, 2, 3 and 4

Inspected Meat

TASTES BETTER Because It Is

CLEAN

Sanitary Conditions 100 per cent at

Richmond and Central Markets

OTTO R LUDEWIG, Prop.

Priscilla Dean, and Theater Bill Today

Priscilla Dean, the Universal screen star, is typically feminine. Having established herself as the leading exponent on the screen of spitfire and wildcat roles, playing animated whirlwind and vital tempests with more convincing effect than any other actress in the films, she proves her contrariness by announcing it is her great ambition to do a slap-stick comedy wherein she can exercise her well-known sense of humor to the utmost.

"Someday," recently remarked the pert Priscilla, who has just finished the filming of her latest feature, "Outside the Law," for Universal under the direction of Tod Browning, "I am going to produce a slap-bang comedy all alone, for I know no company will have the nerve to make a production. Having made a success in one sort of character one must pay the penalty by playing familiar roles forever after. But I just long to revel in custard pies, over-ripe tomatoes and the resounding slap-stick. I have thought out more different falls than Carter has liver pills and more nomel chases than candidates have made promises. I'd like nothing better than to sit in a theater and hear an audience roar at some of my antics.

"Yes, sir," concluded Miss Dean, "when I have reached a state of affluence where I can afford a long trip to Europe, I'll take that money and treat myself to an old-fashioned comedy with little Priscilla as producer, author, director and star."

"Outside the Law" will be seen here at the Richmond T. & D. theater today.

Other features on the bill are Pathe News and a Snooky comedy.

Little German Youngsters Learning the Goose Step

Kaisers may come and kaisers may go, but not the goose step. So think the heads of the new German government. Even very youngschool boys receive training in military tactics. The photograph shows a squad of German youngsters learning the goose step.

Body of War Hero Arrives at Richmond

The body of Floyd A. Studebaker, former resident of El Cerrito, a member of Company F, 263d Infantry, killed in action in France, has arrived here from France and is at the Wilson & Kratzer funeral parlors.

The funeral will take place at the chapel at 2 o'clock Saturday afternoon, under the auspices of the American Legion.

Last Sad Rites Paid to Memory Mrs. C. Brandt

Funeral services of the late Mrs. Caroline Sybil Brandt, pioneer resident of Pinole, took place yesterday at the family residence in Pinole. The funeral included the flag service of the Ladies of the G. A. R. Interment took place at the family plot in Mt. View cemetery, Oakland.

The deceased was the widow of the late Charles B. Brandt, the mother of Fred Louis, Mrs. Joseph Lewis, Mrs. Ellsworth Moore, and Lottie Brandt, all of Pinole, and sister of J. S. Wolfe of Berkeley, and Mrs. E. Griffin of Richmond.

Tilden Lumber Co.

Price—Quality—Service

E. M. TILDEN, President

Office and Mill—[illegible] St., and Nevin Ave. Phone Richmond 81.
YARDS—[illegible] Berkeley, Richmond and Crockett.

This is the Way to Make Every Buy a Bargain

BUY advertised goods. Only good goods, fairly priced, can stand the spotlight of publicity.

A merchant or manufacturer would not dare to advertise merchandise that is poor in quality, poor in make or that will not give reasonable wear. The penalty of such tactics is too heavy. No goods—and no business concern—can thrive under the weight of public condemnation.

A merchant places the whole reputation of his business at stake every time he advertises. Naturally enough, he is careful of what he says and when his statement is placed in the newspaper—where everyone in town may read—so that untruth in it will be known to all of his employees and most of his friends—then you may be sure he is doubly careful.

When you buy advertised goods you get a bargain because they must be as advertised.

So it pays you to read advertisements. Advertising protects you.

Read the advertisements in this paper and get the best of the bargain.

THE NoRth End daily Oriole

Atwater & Rooter Awners & Propreitors

SUBSCRIBE NOW 25 Cents Per Year. Subscriptions should be brought to the East etrance of Atwater & Rooter Newspaper Building every afternoon 4:30 to 6. 25 cents.

NEwS OF ThE cITY

"The Candidates for mayor at the election are Mr. P. N. Gordon and John T. Milo. The contest is very great between these candidates.

"Holcombs chickens get in MR. Joseph Atwater's yard a god deal lately. He says chickens are out of place in a city of this size.

"Minnie the cook of MR. F. L. Smith's residisence goes downtown every Thrusday afts about three her regular day for it.

"A new ditch is being dug across the MR. Henry D. Vance backyrad. ;Tis about dug but nobody is working there now. Patty Fairchild received the highest mark in declamation of the 7A at Sumner School last Friday.

"Balf's grorcey wagon ran over a cat of the Mr. Rayfort family. Geo. the driver of the wagon stated he had not but was willing to take it away and burg it somewheres Geo. stated régret and claimed nothing but an accident which could not be helped and not his team that did the damage.

"Miss Colfield teacher of the 7 A at Sumner School was reported on the sick list. We hope she will soon be well.

"There were several deaths in the ty this week.

"MR. Fairchild father of Patty Fairchild was on the sick list several days and did not go to his office but is out now.

"Ben Kriso the cHauffeur of the Mr. R. G. Atwater family washes their car on Monday. In using the hose he turned water over the fence accidently and hit Lonnie the was WOman in back of MRS. Bruffs who called him some low names. Ben told her if she had been a man he would strike her but soon the distrubance was at an end. There is a good deal more of other news which will be printed in our next NO."

Advertisements & Poems
20 Cents Each Up.

JOSEPH K. ATWATER & CO.
127 South Iowa St.
Steam Pumps.

THE ORGANSTEP
By Florence Atwater.

The Odganstep wass eated at his organ in a
In some beautiful words of vagle and brir
But he was a grEat organstep and always
When the soil is weary
And the mind is dreary,
I would like to be an organstep seated all day at
Whether my ŝstprŝm ight be Taircheibt or Mor
I would play music like a vast amen
The way it sounds in a church of new
Subscribe NOW 25 cents Adv. & Poetry 20 cents up. Atwater & Rooter. Newspaper Building 25 cents per year.

Such, as is sometimes said, was the first issue, complete, of the North End Daily Oriole. Florence was not immediately critical of some distortions of meaning in the body of her poem, due partly to Atwater & Rooter's natural lack of experience in a new and exacting trade; partly to their enviable unconsciousness of any necessity for proofreading; and somewhat to their haste in getting through the final, and least interesting stage of their undertaking, Florence's poem being, in fact, so far as the printers were concerned, mere hack work and anti-climax.

And as they later declared, under fire, anybody that could make out more than three words in five of her ole handwriting was welcome to do it. Besides, what did it matter if a little bit was left out at the end of one or two of the lines? They couldn't be expected to run the lines out over their margin, could they? And they never knew anything crazier than makin' all this fuss because: What if some of it wasn't printed just exactly right, who in the world was goin' to notice it, and what was the difference of just a few words different in her ole poem, anyhow?

For, by the time these explanations (so to call them) took place, Florence was indeed makin' a fuss. Her emotions, at first, had been happily stimulated at sight of "By Florence Atwater." A singular tenderness had risen in her—a tremulous sense as of something almost sacred coming at last into its own; and she had hurried to distribute, gratis, among relatives and friends, several copies of the Oriole, paying for them, too (though not without injurious argument) at the rate of two cents a copy. But upon returning to her own home, she became calm enough (for a moment or so) to look over the poem with attention to details. She returned hastily to the newspaper building, but would have been wiser to remain away, since all subscribers had received their copies by the time she got there; and under the circumstances little reparation was practicable.

She ended her oration—or professed to end it—by declaring that she would never have another poem in their ole vile newspaper as long as she lived.

"You're right about that," Henry Rooter agreed heartily. "We wouldn't let another one in it. Not for fifty dollars! Just look at all the trouble we took moiling and toiling to get your ole poem printed as nice as we could, so it wouldn't ruin our newspaper, and then you comin' over here and goin' on this way, and all this and that, why, I wouldn't go through it again for a hundred dollars. We're makin' good money anyhow, with our newspaper, Florence Atwater. You needn't think we depend on you for our living!"

"That's so," his partner declared. "We knew you wouldn't be satisfied anyway, Florence. Didn't we, Henry?"

"I should say we did!"

"Yes, sir!" said Herbert. "Right when we were havin' the worst time tryin' to print it and make out some o' the words, I said right then, we were just throwing away our time. I said, 'What's the use? That ole girl's bound to raise Cain anyhow, so what's the use wastin' a whole lot of our good time and brains like this, just to suit her? Whatever we do, she's certain to come over here and insult us.' Isn't that what I said, Henry?"

"Yes, it is; and I said then you were right, and you are right!"

"Cert'nly I am," said Herbert. "Didn't I tell you she'd be just the way some of the family say she is? A good many of 'em say she'd find fault with the undertaker at her own funeral. That's just exactly what I said!"

"Oh, you did?" Florence burlesqued a polite interest. "How virry considerate of you! Then, perhaps you'll try to be a gentleman enough for one simple moment to allow me to tell you my last remarks on this subject. I've said enough—"

"Oh, have you?" Herbert interrupted with violent sarcasm. "Oh, no! Say not so! Florence, say not so!"

At this, Henry Rooter loudly shouted with applausive hilarity; whereupon Herbert, rather surprised at his own effectiveness, naturally repeated his mot.

"Say not so, Florence! Say not so! Say not so!"

"I'll tell you one thing!" his lady cousin cried, thoroughly infuriated. "I wish to make just one last simple remark that I would care to soil myself with in your respects, Mister Herbert Illingsworth Atwater and Mister Henry Rooter!"

"Oh, say not so, Florence!" they both entreated. "Say not so! Say not so!"

"I'll just simply state the simple truth," Florence announced. "In the first place you're goin' to live to see the day when you'll come and beg me on your bented knees to have me put poems or anything I want to on your ole newspaper, but I'll just laugh at you! 'Indeed?' I'll say! 'So you come beggin' around me, do you? Ha, ha!' I'll say—'I guess it's a little too late for that! Why I wouldn't—'"

"Oh, say not so, Florence! Say not so!"

"'Me allow you to have one of my poems?' I'll say, 'Much less than that!' I'll say, 'because even if I was wearing the oldest shoes I got in the world I wouldn't take the trouble to—'"

Her conclusion was drowned out. "Oh, Florence, say not so! Say not so, Florence! Say not so!"

(To Be Continued)

He Read It Without Edification; There Was Nothing About Julia In It.

Bank Ball Team Is Winner of Gam Held Last Sun

Last Sunday the First Na Bank baseball team defeated Oakland Knights of Pythias, 7 on the Fortieth street lot. The was played in 1 hour and 20 mi the bank's fastest game this se This is the second time the bank have defeated the Knights of Py this season, the first game ha been won 6-4.

Although the Bank Team has their pitching staff they are not v rying, because Greathouse ha veloped himself into a great twi and allowed only six hits while teammates collected 14 hits. Ber sen had a great day with the st getting three hits out of four times the bat, two of which were do bl Savin and Kamb, former pitchers f the bank team, have graduated ar are now playing with teams in th Tribune Midwinter League, Kamb playing with the Popular Candy Store Class A, and Savin with the Sevan Club Class B.

Next Sunday the bank team will meet the Mercury club at San Pablo park, Ward St., Berkeley, in the second game of a three-game series. The first game was won by the Mercury club, 8 to 5. The Bank team will leave Sixth and Macdonald at 9:15.

Cut in Freight Rates is Made By the Sante Fe Road

W. G. Barnwell, assistant freight traffic manager of the Santa Fe yesterday announced a new carload rate of $1.72 per 100 pounds on glassware other than cut glassware, minimum carload weight 30,000 pounds, from California to Denver, Colo., and points west. This is a reduction of 75 cents per 100 pounds and is being published to place the California manufacturers on the same competitive basis as Eastern manufacturers. The effective date will be announced later and the new rate will be effective via all transcontinental carriers.

Around Our Town

After the show drop in at the de Luxe, 1100 Macdonald avenue for a delicious milk shake, dish of National ice cream of high grade candies.

No work goes out except the kind that "talks" for us. Parker photographer, 255 12the st. 8-23-1m.

If any resident of Richmond knows of families in distress or need kindly report same to the Societies handling relief. Phone Richmond 1430 or Richmond 335. 8.25tf

Razors, scissors and tool grinding, saws set and filed, key work; 130 Macdonald avenue. 7-12-1mo.

Why eat in Oakland when there is a better restaurant right here in town. The best of everything prepared by cooks who know how. Newton & Pattulo, 2219 Macodnald Ave. 7-28-tf

WE always assume that you are as anxious to save time as to save money. We don't cut corners and slight your job to make way for the next, but we do save many a minute by cutting out false motions, by having things handy and ready and knowing our job from top to bottom.

Pioneer Battery Co.
1117 Macdonald Ave.
C. R. Alexander, Prop

WILLARD

CLASSIFIED ADS.

Advertising Rates

The following advertising rates went into effect on the Record Herald September 1, 1920:

First insertion per column-inch, 35 cents.

One inch per month, $5.00.

Reading notices: 10 cents per line first insertion; 5 cents per line for subsequent insertions.

Political advertising per column-inch, 50 cents.

CLASSIFIED RATES
Minimum Charge, 35 cents

2 times	2 cents per word
3 times	3 cents per word
4 times	4 cents per word
5 times	5 cents per word
6 times	6 cents per word
10 times	9 cents per word

New Today

WANTED—A reliable party to take care of my new Columbia Grafanola for use of same. Am leaving on extended tour. Address Route 1, Box 49, Richmond, Cal. 0-15-tf

For Sale or Exchange

FOR SALE OR TRADE—New and second-hand furniture business, account of sickness. Will take car in part payment. Call evenings after 5 p. m. at 423 Fourth St. 9-13-6

FOR SALE CHEAP—Furniture of 4-room cottage. Call Richmond 5-7-7. 9-14-3t

FOR SALE OR TRADE—Equity in acre lot in El Cerrito. Will take roadster or other light car. 423 Fourth street, Richmond. 9-13-6t

FOR SALE—Furniture of 3-room house, $125; house for rent reasonable. Call at 585 Ninth street. 9-13-tf

USED CARS—Bargain in Dodge roadster, like new. Will sacrifice. Phone Rich 820-W. 9-13-tf

FOR SALE — Simmons Bed, steel springs, with felted cotton mattress, all new, $27. Jacobean Dining Table, $15. Barnaman's Factory, 328 Nineteenth St. Phone 969 Richmond. 0-11-tf

FOR SALE—One horse and harness and vegetable wagon; good condition; price reasonable. 744 Eleventh street. 9-9-9

FOR TRADE—Number of two-thirds grown thoroughbred Plymouth Rock roosters to trade for grown hens, any breed. Mrs. Buss, 667 Fifteenth street. 4-9-tf

FOR SALE—Grocery, fruit, cigar and tobacco store. Well located in Richmond. Rent reasonable. Price $1550. Well paying business. Am retiring—ACT QUICK. Phone 927, W. H. Sanford, 2221 Macdonald ave., Richmond. 7-14-tf

Miscellaneous

STAMPED GOODS at The Specialty Shop, opposite Post Office. Including Lunch Sets, Scarfs, Guest Towels, and Pillow Slips. 9-9-10t

FURNITURE—Repairing and refinishing. O. E. LONG, 242 22nd St., Phone 881-J.

"Let MAYER DO IT" If you want your old suit made like new ring up phone 425. Cleaning, Men's Repairing or Pressing. Work called for and delivered. Mayer's American Cleaning Works, 1116 Macdonald Ave.

$10.00 to $50.00 QUICKLY
To the Man Who Works
Rates lowest, no security, best and most private terms. What national banks do for big business, we do for the man or woman who works.
D. K. DRAKE
607 Macdonald Avenue Room 1

Kundson Auto Top Company
AUTOMOBILE TRIMMING
TOPS RECOVERED
SEAT COVERS
2635 Broadway
Oakland, Calif.
ESTIMATES CHEERFULLY GIVEN

Real Estate

FOR SALE

A Nice Home, Large Lot

$3700.00—Some terms, 4-room modern cottage with store house, fine garage with room finished in it. This place has 4 lots with fruit trees, berry vines, rabbit pens and plenty of garden. Come in and let us drive you out to see this place.

A Garden Spot

$2000.00—Some terms, one acre of beautiful garden loam, 3-room house. Just the place for chickens, rabbits or the like; all fenced. Let us show you this.

A Rent Saver

$1000.00—$200.00 cash, 4-room cottage, one lot. With a little repairing could be made a comfortable home.

BARGAINS IN VACANT LOTS. SEE US.

We write fire insurance, workmen's compensation and bonds. We make deeds, mortgages, contracts, etc. Legal papers and Notary work promptly attended to.,

CONN BROTHERS
253 Sixth Street

FOR SALE—A lot 100x25 on Pullman Ave. costing $1200.00. Will sell for one-half of purchase price. Must be cash. Address F. Habermacher, 1379 Sutter St., San Francisco. 9-10-6t

FOR SALE OR EXCHANGE—2 lots facing 15th St., near Macdonald Ave., and 2 lots in the Pullman district for property in or near Los Angeles or San Diego. Address Perkins, 1412 S. Van Ness Ave., Los Angeles. 97-6t

FOR SALE OR EXCHANGE—16 acres of almonds located between Modesto and Oakdale, under irrigation; price $5,500. Will exchange for modern residence. Address H. G. Stidham, 163 Washington avenue, Pt. Richmond, or telephone Richmond 868. 8-19-tf

FOR SALE—Point Richmond Bungalow, five rooms and bath, entirely modern, only one and a half blocks from postoffice on Tunnel Avenue; extra big lot; a snap. Address box "C.A.D.," care the Record-Herald. 8-17-tf

If you want the local news 12 ahead of any other paper, you must take the Record-Herald.

SPECIAL NOTICES—

SPECIAL
FOR QUICK SALE—I have lots 11 and 12 block 132,; 21, 22 and 23, block 132. 5 lots in all $1050. ACT quick. My client needs money. Street work, sewer, water, everything in. Right here in the old town. W. H. Sanford, 2221 Macdonald. Phone 927. 4-28-tf

WATKINS SUPREME PRODUCTS
From Laboratory to Consumer
Coffee, 40c lb.; Vanilla, 50c Lemon, 55c; Pepper, 60c lb.; Highest Grade Toilet Soaps, Face Powders and Creams.
H. A. STAHL
2817 Garvin Ave., Phone 1397-J

HAMMERMILL BOND and Our Good PRINTING Will Save You Money

FOR RENT

FOR RENT — Furnished apartments at 432 Eighth St. Phone Rich 946. 9-14-1mo

FURNISHED HOUSEKEEPING rooms with or without garage. Phone Rich. 1488-J before 9 a. m. or after 9 p. m. 9-11-6t

FOR RENT—Three-room furnished, sunny apartment at 223 First St. 9-14-6t

FOR RENT — Five-room modern house; well finished with all improvements. 2744 Florida Ave. Phone Richmond 763-J 8-24-tf

FOR RENT—2 and 3 room furnished apartments. Steam heat and hot water. Modern in every respect. Apply on premises 24th and Rheem, Telephone Rich. 753, or the Richmond Co., 2221 Macdonald avenue, Telephone Rich. 444. 9-27tf

FRATERNAL CARDS

SONS OF ST. GEORGE—Gladstone Lodge, No. 533. Meets first and third Tuesdays at Moose Hall at 8 o'clock p. m. B. Banner, secy.; R. F. D. Box 147, Richmond. Fred Powell, pres.

ODD FELLOWS—Eclipse Lodge No. 403, I. O. O. F., meets every Monday night in Bank hall, Eighth St. and Macdonald Ave. H. E. Howsman Noble Grand, 723 Tenth St.; J. B. Hunt, recording Secretary. Phone 48-L-1. 3-5-21

WOODMEN OF THE WORLD—Log Cabin Camp No. 637 meets every Monday in W. O. W. Hall, 707 Macdonald avenue. Counsul Commander, C. L. Theis; Clerk, H. L. Springer, 101 Ohio Ave.

CAMP ADMIRAL DEWEY, No. 46—United Spanish War Veterans, meets 1st and 3rd Fridays of each month at City Hall. Visiting comrades cordially welcomed. Chas. H. Hagerdon, commander; W. D. Wood, adjutant, 325 Bissell avenue.

GOLDEN GATE COUNCIL No. 3 Jr. O. U. A. M.; meets Wednesday nights at the small hall in Pythian Castle, O. H. Benne, Recording Secretary, P. O. Box 1131, Richmond, Calif.

NATIVE SONS.—Richmond Parlor No.: 217, N. S. G. W.—Meets every Wednesday evening in Pulse hall, Sixth and Macdonald. Lewis G. Pinder, Pres.; R. H. Cunningham, Sec., 520 Ohio Street.

KNIGHTS OF PYYTHIAS, Richmond Lodge No. 13, meets every Friday night at K. of P. Hall, Fifth St., near Macdonald. Visitors always welcome. C. F. Donnelly, C. C.; F. G. Blackhart, K. of R. & S.

FRATERNAL BROTHERHOOD
Richmond Lodge No. 217 will meet hereafter in Musicians' Hall every Monday night.
MARGARET C. ROGERS,
Secretary.

Lost and Found

LOST — Small, limp leather bag containing receipts, somewhere north of Macdonald and between Tenth and Fifteenth. H. G. Buss, Record-Herald office. 4.9-tf

LOST—Gold wrist watch with initials "L.T.C." engraved on back. Return to St. Francis Lunch Room, at 1014 Macdonald Ave. 9-14-3t

SEWING MACHINES
All Makes Bought, Sold Rented and REPAIRED
Singer Agency—Easy Terms
422 MacDonald Ave
Phone, Rich. 930

WOOD WOOD
We have wood suitable for FIRE GRATES and STOVE USE
Meyers Bros.
Phon Rich 55-J-11

CLEANERS and Dyers—

HAVE your suit cleaned and pressed at Blacks, 10th and Macdonald avenue. Phone 723. We call and deliver. Prompt service and good work.

Music

RUTH L. HOSKINSON
Teacher of Piano
533 8th St. Tel. Rich. 1496-J

Professional Cards

H. H. TURLEY
Promoter of Street Improvements
EXPERT ACCOUNTANT
629 Macdonald Ave., Phone Rich. 457

W. W. FRASER, M. D.
Homeopathic Physician & Surgeon
Office 707 Macdonald, Pillow Bld.
Phone 839-W

DANIEL BARTON
Attorney at Law
607 Macdonald Ave. Phone 425
Open Evenings

J. E. RODGERS
Attorney at Law
Martinez - - California

BERT CURRY
Undertaker — Embalmer
Parlors, 332 Eleventh Street
Day and Night Phone 429

VIAVI—THE WAY TO HEALTH
Office: Room 10, Berry Bldg.
Hours: Wednesdays, 1:30 to 4 P. M.
Mrs. May I. Jaffa, Manager
Phone Fruitvale 2297-J

NOTARY PUBLIC
I make and acknowledge all kinds of legal papers; deeds, mortgages, contracts, leases .etc. Houses to rent, fire insurance.
H. G. STIDHAM
163 Washington Ave.
Office phone 868 Res. phone 920

San Pablo Garage
Phone Richmond 658J
AUTHORIZED FORD AGENT
Parts and Service
M. G. MOITOZA
SAN PABLO

STEVENS, THE BARBER
says
"BUSINESS IS GOOD"
1112 Macdonald Ave.

PHYSICIAN'S SAY COAL IS THE MOST HEALTHFUL FUEL
Food cooked on a coal fire always tastes better.
Fresh coal is now arriving from the mines in large quantities. The quality is better than it will be later in the season.
BUY at least a part of your winter's supply NOW and save money.
C. J. LAMBRECHT
Phone 1058
2228 Macdonald Avenue

WANTED

WANTED— at once, 100 members to join McRae's Glee Club. Special rates for members only. Singers, tenor banjo, violin, mandolin. Instruments on easy terms to members. McRae's School of Music, 810 Nevin Ave. 9-3-1mo

WANTED—To rent Modern 6 or 7-room house by permanent party on or before September 1st. Address Box "J" Record-Herald. 8-18-tf

WANTED TO RENT—Five or six room house with garage and place for chickens. Steady tenant. Address Box R. H., Record-Herald. 8-3-tf.

EDUCATED workers for Viavi. Call Mondays, Wednesdays and Fridays from 1 to 5 p.m. Room 10 Berry Bldg. 0-12-tf

I WANT YOU TO KNOW you can buy a three-piece ivory bedroom set (either iron or wood bed) for $60 at Barnaman's Factory, 238 19th St. Phone 969 Richmond. 7-27-tf

RICHMOND SANITARY PLUMBING CO.,
PLUMBING & HEATING
Service That Satisfies
AT REASONABLE PRICES
309 23rd St., Phone Rich. 1560

SANTE FE HOTEL
100 OHIO STREET
Joseph Farinas, Prop.
A homelike hotel for workingmen. Board and Room, $8.00 per week. Phone, Rich. 1312.

The Hi-Gene Bakery
"Good things to eat"
Home-made, Twist and Raisin Bread—Made with milk. Full line of pastries. Rum cakes our special.
MRS. J. A. HUDSON, Prop.

SHORTHAND TYPEWRITING BOOKKEEPING
Individual instruction
MRS. E. HEINY
919 Macdonald, Phone Rich 1306

RICHMOND CONSERVATORY OF MUSIC
Telephone Richmond 1742-J
Saturday July 9th. Enlarged Lessons will be resumed on teeaching staff. Specialty. Students trained for the profession
906 Macdonald avenue
Prin. Aurora Thompson, A. G. S
Prin. Aurora Thompson, A. G. S. M.
as teachers or performers.
Diplomas awarded.

Seventh Street
Garage and Machine Shop
322 Seventh St. ....
B. DIVERS, G. Orie
H. Penman, Props.
AUTO REPAIRING
Welding, Battery Recharging, Ignition Work, Towing Service
Full Line of Tires and Accessories
Open till 9 p. m.
Phone, Rich. 841

GROVER E. HILNES
Notary Public
1030 Macdonald Ave.
Office Phone 70
Residence Phone 762

P. F. FLOOD
Painting Paperhanging
Tinting Decorating
Paints, Oils and Wall Paper
Estimates Furnished
240 Seventh St. Richmond, Cal.
Telephone Richmond 654

THESE PAINTERS CARRY LIABILITY INSURANCE

ZEB KNOTT
SHERWIN-WILLIAMS PAINTS
STAINS AND VARNISHES
All Grades of Wall Paper
Painting and Paper-Hanging
819 North Seventh street.
All Work Guaranteed

15 YEARS IN OAKLAND
I do all your work personally. I hire no operators.

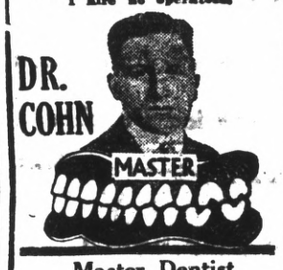

Master Dentist
Prices back to Normal. A Glance at these Prices will convince you.

$15 set of teeth	$ 7.50
$30 set of teeth	15.00
$50 set o fteeth	25.00
$10 crown & bdge. wk. 22k.	4.00
$12.50 crown & bdge. wk., 22k rein	5.00
$5 gold fillings & inlays	$1.00 up
$2 silver & cement fillings	50c
Painless Extraction	$1.00

Extraction and filling free with other work. Lifetime Guarantee with all work. Examinations Free. Hours, 9 a. m. to 8 p. m. Sundays, 10 to 12 a. m. Phone Oakland, 7217.
1027 BROADWAY,
Corner 11th

THE GOLD MINE RESTAURANT
—Our clean, quick service and the best in the market at very reasonable prices is our motto.
509-511 Macdonald Ave.

Square Deal GARAGE
831 FOURTH ST.
COMPLETE OVERHAULING,
Including Reboring, Oxy-Acetylene Welding, and Rebuilding.
ALL WORK GUARANTEED
M. G. REISE, Prop.
Phone. Rich. 906

The C. O. D.
CLEANERS AND DYERS
of
Ladies' and Gents' Fine Garments
Hats Cleaned and Blocked a Specialty. There is nothing in our line impossible.
Try us for good work and quick Service
Main office, 11 Park Place. Phone Richmond 683. We call and Deliver.

AUBREY WILSON
Mortuary Chapel
BISSELL AVENUE AT SEVENTH

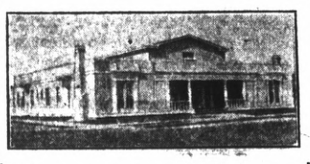

AN IDEAL FUNERAL HOME
Lady Attendant
Ambulance used exclusively for sick and injured.
TEPEPHONE RICHMOND 1-1-3

BACK FROM CHINA

The FONG WAN HERB SPECIALIST has recently returned from China with a select supply of fresh herbs for all the ailments to which mankind is heir. He will be glad to meet his former friends and patrons at his regular place of business. 548-8th St., Cor. Clay. Dysentery Stomach Troubles, and Disorders of the Blood, his Specialties.
Special Herbs prepared for each Ailment.
548-8th St., Cor. Clay, Oakland, Cal
Fong Wan Herb Co
The Most Reliable
Each individual case studied specially and tea prepared accordingly.
Consultation Free.
Phone Oakland 3767.

A RECORD OF HEALING

centuries old is that maintained by the famous Chinese Herbs It will pay sufferers to investigate them. A trial of them will convince you of their effectiveness. No cost for consultation.
Office Hours: 10 to 7; Sundays, 10 to 12.
CHAN AND KONG
901 Clay street, Cor. Ninth
Phone Oakland 3349
Oakland, California

BIGGER THAN EVER
SACRAMENTO
STATE FAIR
SEPTEMBER 3 to 11
Fast Harness and Running Races daily. Big Livestock Show. Complete display of products and manufacture
Excursion fares via
SAN FRANCISCO - SACRAMENTO RAILROAD
"The Right Way to Sacramento"

POULTRY RAISERS ATTENTION
Full line of Poultry Supplies. Coulson's Petaluma Poultry foods. Scratch feed and egg mashes.
SUNSET FEED STORE
Phone R. 982 1316 Macdonald Ave.

C. T. LIT HERB CO.
All diseases can be relieved by herbs. Consultation Free.
715 Washington st.
Oakland

$10 ON EVERY $100
on a certain high grade preferred stock.
Write for bank references, financial statement, etc.
J. E. THOMPSON & CO., Inc.
120 Liberty St. New York

Dollars Spent With Our Advertisers
Buy Good Goods Right

RICHMOND RECORD HERALD
A RICHMOND PAPER FOR RICHMOND PEOPLE

Our Morning Ads. Point the Way to
Save Dollars Today

HIGHWAY COMMISSION AWARDS ASPHALTIC CONCRETE CONTRACT

The State Highway Commisison has just awarded its first contract for asphaltic concrete. It is for a stretch of road connecting Marin and Sonoma counties, and runs from Black Point to the city of Sonoma, a distance of 10 miles.

This piece of road runs through a marshy piece of country, and it is claimed that asphaltic concrete will stand up better under such conditions than any other class of pavement.

The contract calls for $4.50 a ton, exclusive of the cost of materials, which means that the pavement when completed will average about .213 cents per square foot. The bid for concrete pavement was .279 cents per square foot.

The pavement will be five inches in thickness and will be laid in two courses.

Soft Shirt and Apron Dance is Planned by Yoemen

Final arrangements for the "soft shirt and apron" dance that is to be given on the evening of September 22d, will be made this evening at a meeting of Olive Homestead, order of Yeomen.

The committee of arrangements is made up of Albert Jensen, Mrs. Ethel Wagner, B. F. Duttheimer and Mrs. Nellie Kohr.

Banquet is Given to New Officers of Girls' Reserves

Tuesday evening in the parlors of the First M. E. church at the Point, the Girl Reserves held a most interesting meeting.

After the business session, there was a drill, which was followed by a banquet given to the officers of the society. The officers honored are Virgil Fenner, president; Claire Hoover, treasurer; Dolly Lewis, secretary, and Arietta Coons, yell leader.

Pioneer Garage 10th and Ohio Has New Owners

F. Everett and J. L. Flaugher have bought the Pioneer garage at Tenth and Ohio and Ed. Baker and Joe Souza, the former proprietors, are going to Manteca to engage in business.

Flaugher, one of the new partners, was formerly with the Giant Powder company, and Everett is a former Standard Oil employe. They will operate an up-to-date machine shop with competent mechanics in connection with the garage.

Supervisors Ask Bids for Alarm for Treasurer

Calls for bids for a burglar larm to be installed in the county treasurer's office in Martinez have been published by the board of supervisors. The type of alarm specified is an electrical device, which is to be used for the protection of the treasurer's office in the county court house.

TO ATTEND CONFERENCE

Rev. and Mrs. S. J. Hovking of the First M. E. church at the Point will leave nexf Tuesday morning for San Jose, where they will attend the annual conference of the Methodist church of Northern California.

SHORT BUSINESS MEETING JUNIOR RICHMOND CLUB

Just a short business meeting of the Junior Richmond Club was held yesterday afternoon, and there was some discussion about changing the hours.

ANN SAYLOR TO ADDRESS WOMEN OF THE COUNTY AT MARTINEZ

Mrs. Henry J. Curry, who is the chairman of the general committee, is making elaborate preparations for the federated women of the county at Martinez on the 27th of this month, when the guest of honor will be Mrs. Ann Saylor, the assemblywoman from Alameda county.

Mrs. Saylor will address the ladies on the topic, "Legislative problems, and Bond Measures." A musical program will take up a portion of the day.

The visiting ladies, and it is expected there will be over 100 from all sections of the county, will be given a luncheon at noon.

Suit for Divorce Filed and is Then Dismissed Same Day

A suit for divorce was filed and immediately dismissed in the Superior court at Martinez yesterday. The suit had originally been brought by Ruth P. Goyette against Arthur M. Goyette in Shasta county. It was then transferred to the Contra Costa courts, but notice of dismissal of the action was contained in the same letter containing the filing fees sent to the county clerk.

YEOMEN DANCE TOMORROW

A dance will be given by Liberty Homestead of Yeomen at Moose hall tomorrow night that promises to be one of the best of the season. La Selle's jazz orchestra will furnish the music.

THE SISSONS WILL RESIDE IN PLACER

Mr. and Mrs. P. E. Sisson of the San Pablo section have moved to their ranch in Placer county, where they will reside in the future. Their home place on Twenty-third street has been sold to the Tylers.

MRS. WINKLER LOOKING AFTER PROPERTY HERE

Mrs. A. C. Winkler has been spending several days here looking after the Richmond property at Twenty-foruth and Emeric. Gus has raised a fine crop of apples on his Watsonville ranch. He has remembered a number of his friends with boxes of apples.

SUIT FOR DIVORCE

Suit for divorce on the grounds of desertion was filed in Superior court at Martinez yesterday by Myrtle L. Plaskett against Walter L. Plaskett.

CHAMBER OF COMMERCT MEETING THIS EVENING

Notices have been sent out that there will be a meeting of the members of the Chamber of Commerce this evening.

SOUTHERN PACIFIC IS CLOSE TO SCHEDULES

During the month of July, approximately 93 per cent of the trains of the Southern Pacific "arrived on time" it was announced yesterday by J. H. Dryer, general manager of the company, in a report made to the public. During the same month of 1920.91 per cent arrived on time.

Delays caused by engine and car failures greatly reduced this, the report states. The company operated 5845 trains during the month.

County Receives Over $30,000 of Automobile Fees

The sum of $31,094.25 was received yesterday by County Treasurer J. R. Baker from the state motor vehicle department as the county's share of automobile licenses collected during the year. Each county receives one-half of the license fees collcted from the county.

The amount received last September was $25,900.07, so that the sum just received shows a decided increase in the number of licenses in the county.

WILKERSONS GIVEN SURPRISE

Friends of Mr. and Mrs. Harry Wilkerson tendered them a shower at their home, 248 Fourteenth street, in honor of their recent marriage, a large number of guests attending. Many gifts were given the popular couple by their friends.

LEAVES FOR TEXAS

Mrs. H. M.: Nixon of Mira Vista has left for her old home at Paris, Texas, where she will spend some time visiting her mother.

FAMIL YOF "Y" SECRETARY ARRIVES FROM INDIANA

Mrs. V. D. Brammer, wife of Secretary Brammer of the local Y. M. C. A., has arrived from Richmond, Ind. The Brammers will make their home at 653 Twelfth street.

AUTO AND STREET CAR COLLIDE; NO ONE HURT

An automobile driven by Mrs. A. I. Schaumberg, 654 Second street, collided with a street car west bound on Macdonald avenue yesterday morning, and Mrs. Schaumber escaped without injury, although the auto was badly smashed. The street car was in charge of Conductor Gregory and Motorman Delappe.

HEBARD FUNERAL SET FOR THIS AFTERNOON

The funeral of Audrey June Hebard, seven-year-old daughter of Mr. and Mrs. Henry Hebard, of 2351 Garvin avenue, will take place this afternoon at the Wilson & Kratzer chapel. Rev. T. A. Boyer will conduct the services. Interment will be in Sunset View cemetery.

Richmond Affected By New Crude Oil Rates Authorized

The Railroad Commission has authorized publication of the following rates on petroleum crude oil and petroleum fuel oil carloads to McCloud and Bartle via Sunset Railway Southern Pacific Company and McCloud River Railroad. From Richmond, Nevada Dock, Lyoth and oil producing points intermediate thereto to McCloud, 31 1-2 cents per hundred pounds; to Bartle, 35 1-2 cents per hundred pounds. From Coalinga, Bakersfield, Oil City, McKittrick and oil producing points interemediate thereto, also points Conner to Mari-Copa and Pentland to Shale to McCloud, 36 1-2 cents per hundred pounds; to Bartle, 40 1-2 cents per hundred pounds.

CORONER DONNELLY TO HOLD CASEY INQUEST

Coroner Charles F. Donnelly will conduct the inquest into the death of Lawrence Casey of Martinez, 8-year-old boy shot by his playmate, Richard Johnston, at Martinez this afternoon, it was announced yesterday.

HOME FROM SACRAMENTO

After a week's visit with her sister at Sacramento, Mrs. S. J. Hocking returned home this week, accompanied by her father, L. M. Shelton.

VISITING HER SISTER

Mrs. Clifton Bradley of Ocean View avenue is visiting with her sister at Bakersfield.

We loan you a stove if necessary while working on yours.

STOVE REPAIRING

Don't give away your old stove. We are equipped to make any Stove as servicable as new. We buy, sell, repair and exchange all kinds of Gas, Coal, Wood, and Oil cook stoves and heaters.

STOVE PLUMBING
TANKS, COILS, CONNECTIONS

RICHMOND
STOVE HOSPITAL
2nd St. near Macdonald Ave.
PHONES
Shop Rich. 1550, Res. Rich. 352-J

The New Crop of
Almonds
Is Here

SOFT SHELLS, I. X. L., the pound 25c

Also Dried Apricots and Dried Peaches .... the pound, ... 25c

All grown on The Fair Ranch

The Fair
C. C. OLNEY
731 Macdonald Avenue Phone Richmond 811

High Grade Clean
Fresh Meat

Telephone your order for any kind of meat, and we will give your order special care. Chickens a Specialty.

UNION MARKET
2114 Macdonald Avenue. Phone Richmond 88

Comfort Insurance

GAS as a fuel protects your home against cold, against fuel storage and fuel shortage, against waste of fuel,—against ALL the troubles that are inseparable from the outgrown heating methods of yesterday.

We have many types of heating devices, some of which will meet your particular requirements perfectly.

A careful survey of your needs and the advice of our heating experts will cost you nothing—why not take the first step toward INSURING your winter comfort by calling upon us for an estimate TODAY?

Pacific Gas and Electric Co.
719 Macdonald Avenue. Telephone 531

DELICIOUS AND REFRESHING
No game is finished right 'til thirst is quenched.
THE COCA-COLA COMPANY
Atlanta, Ga.

WOMEN'S WOES

Richmond Women Are Finding Relief at Last.

It does seem that women have more than a fair share of the aches and pains that afflict humanity; they must "keep up," must attend to duties in spite of constantly aching backs, or headaches, dizzy spells, bearing-down pains; they must stoop over when to stoop means torture. They must walk and bend and work with racking pains and many aches from kidney ills. Keeping the kidneys well has spared thousands of women much misery. Read of a remedy for kidneys only that is endorsed by people you know:

Mrs. J. A. Heck, motorman, 427 Nineteenth street, Richmond, says: "I gladly recommend Doan's Kidney Pills to anyone in need of a kidney remedy. About a year ago I had attacks of backache and felt dull and miserable. The action of my kidneys was irregular and caused me lots of annoyance. I read of Doan's Kidney Pills and procured them from La Moine's Drug Store, and their use soon relieved the trouble. I was free from backaches and kidney complaint."

Price 60c, at all dealers. Don't simply ask for akidney remedy—get Doan's Kidney Pills—the same that Mrs. Heck had. Foster-Milburn Co., Mfgrs., Buffalo, N. Y.

S. F. MARKETS

SAN FRANCISCO, Sept. 14.—Egg prices were irregular, while butter dropped 1 1-2 cents t o42.78 cents as the features of today's trading on the San Francisco Wholesale Dairy Exchange. Extra firsts went off 1 cent to 40.50 cents, and extra pullets firsts gained 1 cent to 33.30 cents. California flats fancy cheese and firsts eased off a half cent.

NOTICE TO REBEKAHS.

Richmond Rebekah Lodge No. 206 will give a dance for the benefit of Orphans' Home Thursday evening, September 15, 1921, at Richmond hall. Public welcome. Music by Richard's orchestra. Refreshments served in banquet room.

J. L. Miller, Chairman Committee.
9-14-2t

YALE AND HARVARD
Sail at 4 p. m. from San Francisco to Los Angeles every day except Sunday and Monday.
Special Round Trip $35 60-day Return Privilege
Los Angeles Steamship Co.
685 Market St., Tel., Sutter 856
SAN FRANCISCO

Eat Less and Take Salts for Kidneys

Take a glass of Sals if your Back hurts or Bladder bothers

The American men and women must guard constantly against Kidney trouble, because we eat too much and all our food is rich. Our blood is filled with uric acid which the kidneys strive to filter out, they weaken from overwork, become sluggish; the eliminative tissues clog and the result is kidney trouble, bladder weakness and a general decline in health.

When your kidneys feel like lumps of lead; your back hurts or the urine is cloudy, full of sediment or you are obliged to seek relief two or three times during the night; if you suffer with sick headache or dizzy, nervous spells, acid stomache, or you have rheumatism when the weather is bad, get from your pharmacist about four ounces of Jad Salts; take a tablespoonful in a glass of water before breakfast for a few days and your kidneys will then act fine. This famous salts is made from the acid of grapes and lemon juice, combined with lithia and has been used for generations to flush and stimulate clogged kidneys; to neutralize the acids in the urine so it no longer is a source of irritation, thus ending bladder disorders.

Jad Salts is inexpensive; cannot injure, makes a delightful effervescent beverage, and belongs in every home, because nobody can make a mistake by having a good kidney flushing any time.

Sunburned Nose
Use plenty of cooling
Mentholatum
Heals gently, quickly and antiseptically

The development of Motor Transportation

There have been many contributing factors in the development of motor transportation; the perfecting of the motor car in comfort and dependability; the construction of smooth durable highways; the production of a motor fuel—Red Crown gasoline—which meets every test of power and mileage; and finally, the Standard Oil Service Stations at convenient locations, making Red Crown gasoline readily available to motorists.

Look for Standard Oil Service Stations and for the Red Crown sign at garages, service stations, and other dealers. There you will be able to get good service with Red Crown gasoline.

STANDARD OIL COMPANY
(California)

Copyright, 1921, Standard Oil Company, (California)

Red Crown
the Gasoline of Quality

Stiff? Sore?

A lame back, a sore muscle or a stiff joint often is considered too lightly by the sufferer. It should be remembered that backache, rheumatic pains, stiffness, soreness, sallow skin and puffiness under the eyes are symptoms of kidney and bladder trouble—and these certainly should not be neglected.

Foley Kidney Pills

help the kidneys eliminate from the system the poisonous waste and acids that cause these aches and pains. They act promptly and effectively to restore weak, overworked or diseased kidneys and bladder to healthy, normal condition.

J. E. Simmons, 409 E. 50th St., Portland, Ore., writes: "I was troubled with backache and urinary trouble. I tried Foley Kidney Pills and will say that I highly recommend them to anyone troubled in that way, as they are excellent."

GIRLS! LEMONS WHITEN SKIN AND BLEACH FRECKLES

Squeeze the juice of two lemons into a bottle containing three ounces of Orchard White, which any drug store will supply for a few cents, shake well, and you have a quarter pint of harmless and delightful lemon bleach. Massage this sweetly fragrant lotion into the face, neck, arms and hands each day, then shortly note the beauty and whiteness of your skin.

Famous stage beauties use this lemon lotion to bleach and bring that soft, clear, rosy-white complexion, also as a freckle, sunburn and tan bleach because it doesn't irritate.